

**T-MOBILE  
NORTHEAST LLC**

35 GRIFFIN ROAD SOUTH  
BLOOMFIELD, CT 06002  
OFFICE: (860) 648-1116



TRANSCEND WIRELESS  
10 INDUSTRIAL AVE  
MAHWAH, NJ 07430  
TEL: (201) 684-0055  
FAX: (201) 684-0066



1600 OSGOOD STREET  
BUILDING 20 NORTH, SUITE 3090  
N. ANDOVER, MA 01845  
TEL: (978) 557-5553  
FAX: (978) 336-5586

**LEASE EXHIBIT**

**SPECIAL WORK NOTE:**  
PAINT-TO-MATCH EXISTING SILO ALL  
PROPOSED ANTENNA RADOMES & MOUNTS

**SPECIAL WORK NOTE:**

- PROPOSED FENCE TO BE WOODEN & PAINTED TO MATCH THE COLOR OF THE EXISTING BARN.
- PAINT SAMPLES INCLUDING COLOR, MANUFACTURER, AND PRODUCT NUMBER TO BE SUBMITTED TO THE TOWN OF SHERMAN FOR APPROVAL.
- PROPOSED T-MOBILE VERTICAL CABLE TRAY AND PROPOSED SILO TOP EQUIPMENT & ANTENNAS SHALL BE LOCATED WHERE POSSIBLE TO MINIMIZE IMPACT TO THE SILOS AESTHETICS & "HAPPY ACRES FARM" LETTERING.

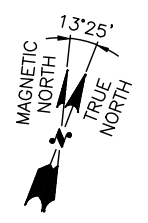
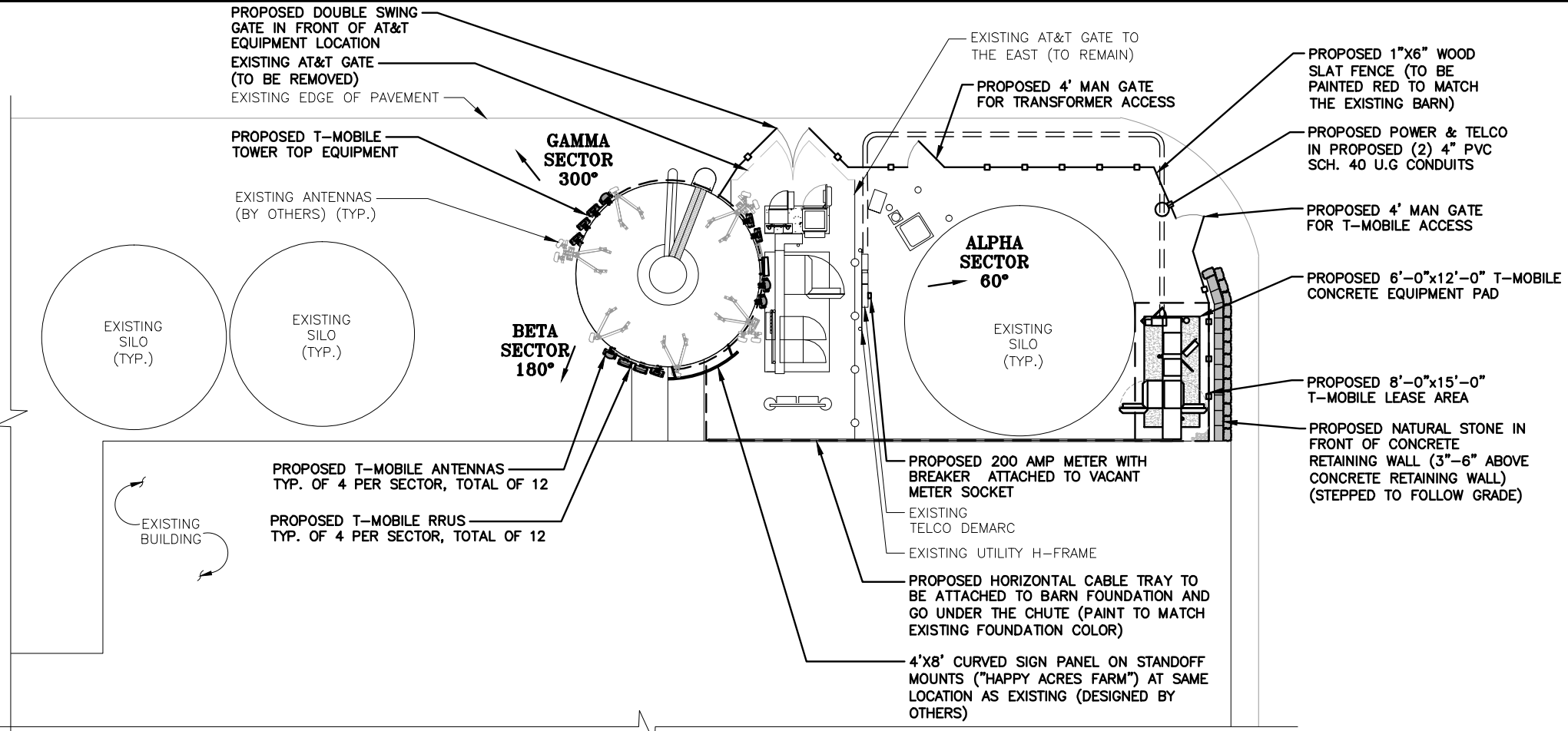

**COMPOUND PLAN** 1  
22x34 SCALE: 1/8"=1'-0"  
11x17 SCALE: 1/16"=1'-0"  
L-1

- OVERALL HEIGHT OF EXISTING SILO INCLUDING APPURTENANCES  
ELEV. = 71'-0"± A.G.L.
- TOP OF EXISTING HATCH  
ELEV. = 63'-10"± A.G.L.
- TOP OF EXISTING SILO  
ELEV. = 60'-0"± A.G.L.
- ⊙ OF PROPOSED T-MOBILE ANTENNAS  
ELEV. = 55.0'± A.G.L.

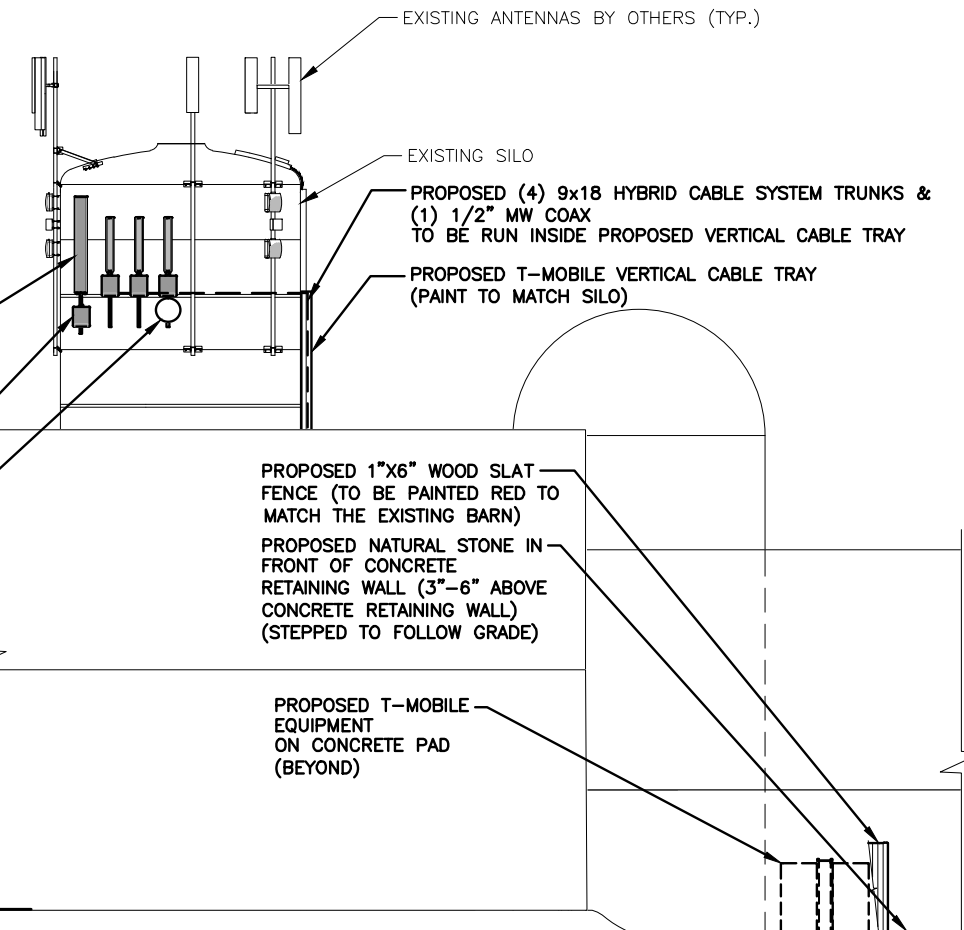

GROUND LEVEL  
ELEV. = 0'-0"± A.G.L.

**SOUTH ELEVATION** 2  
22x34 SCALE: 1/8"=1'-0"  
11x17 SCALE: 1/16"=1'-0"  
L-1

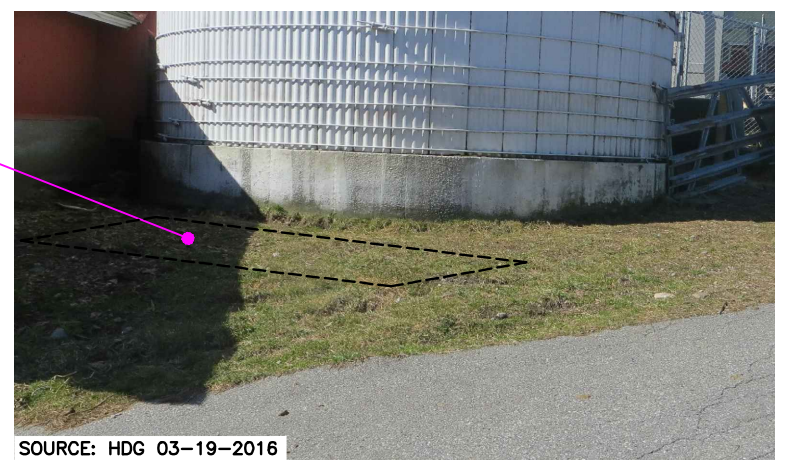

**EQUIPMENT LOCATION PHOTO DETAIL** 3  
SCALE: N.T.S.  
L-1

CHECKED BY: DR

APPROVED BY: DJC

**SUBMITTALS**

REV.	DATE	DESCRIPTION	BY
5	01/31/18	REVISED PER COMMENTS	SLY
4	10/11/16	REVISED PER COMMENTS	SLY
3	08/19/16	REVISED FOR REVIEW	VP
2	06/28/16	REVISED FOR REVIEW	VP
1	05/23/16	REVISED FOR REVIEW	VP
0	03/28/16	ISSUED FOR REVIEW	SB

SITE NUMBER:  
**CTFF781B**

SITE ADDRESS:  
2 TABER ROAD  
SHERMAN, CT 06784  
FAIRFIELD COUNTY

SHEET TITLE  
**COMPOUND PLAN,  
EQUIPMENT PLAN &  
ELEVATION**

SHEET NUMBER  
**L-1**

**SPECIAL WORK NOTE:**  
 PAINT-TO-MATCH EXISTING SILO ALL  
 PROPOSED ANTENNA RADOMES & MOUNTS

- SPECIAL WORK NOTE:**
- PROPOSED FENCE TO BE WOODEN & PAINTED TO MATCH THE COLOR OF THE EXISTING BARN.
  - PAINT SAMPLES INCLUDING COLOR, MANUFACTURER, AND PRODUCT NUMBER TO BE SUBMITTED TO THE TOWN OF SHERMAN FOR APPROVAL.
  - PROPOSED T-MOBILE VERTICAL CABLE TRAY AND PROPOSED SILO TOP EQUIPMENT & ANTENNAS SHALL BE LOCATED WHERE POSSIBLE TO MINIMIZE IMPACT TO THE SILOS AESTHETICS & "HAPPY ACRES FARM" LETTERING.

**LEASE EXHIBIT**

**T-MOBILE  
 NORTHEAST LLC**

35 GRIFFIN ROAD SOUTH  
 BLOOMFIELD, CT 06002  
 OFFICE: (860) 648-1116



TRANSCEND WIRELESS  
 10 INDUSTRIAL AVE  
 MAHWAH, NJ 07430  
 TEL: (201) 684-0055  
 FAX: (201) 684-0066



1600 OSGOOD STREET  
 BUILDING 20 NORTH, SUITE 3090  
 N. ANDOVER, MA 01845  
 TEL: (978) 557-5553  
 FAX: (978) 336-5586

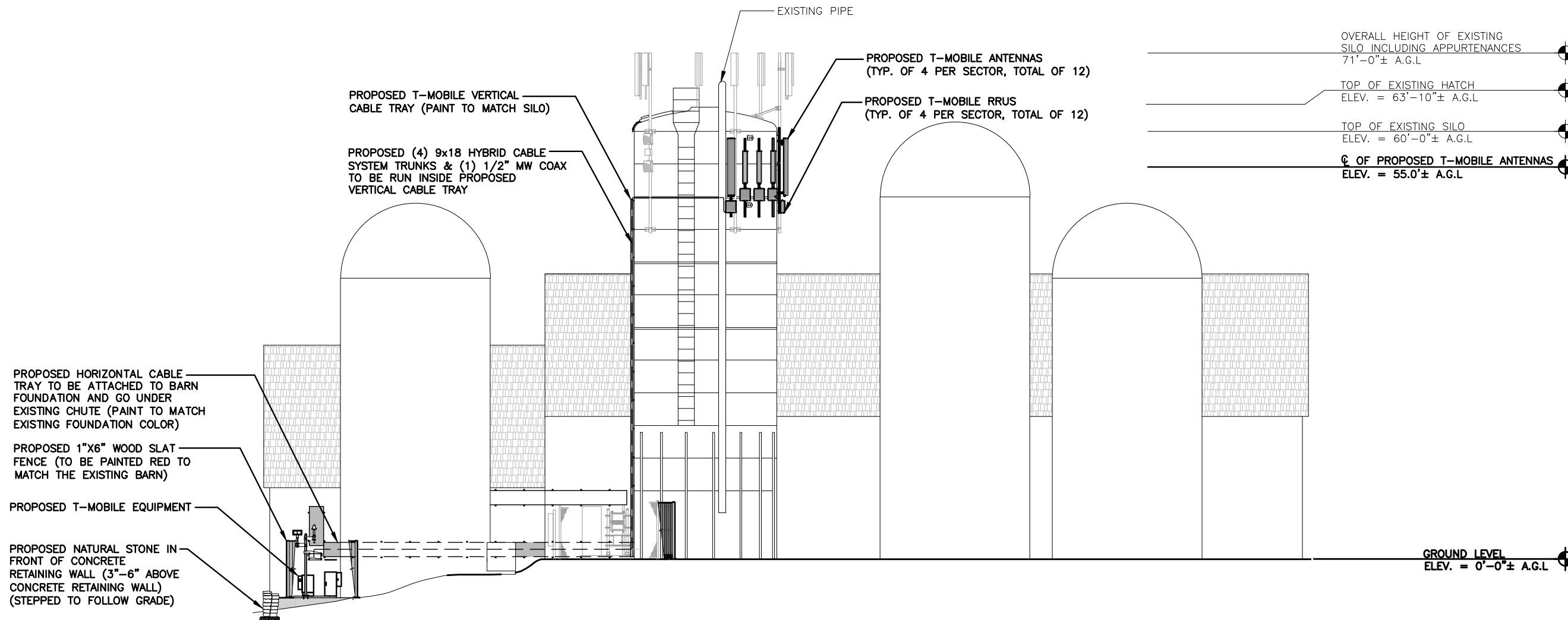

- OVERALL HEIGHT OF EXISTING SILO INCLUDING APPURTENANCES  
 71'-0"± A.G.L.
- TOP OF EXISTING HATCH  
 ELEV. = 63'-10"± A.G.L.
- TOP OF EXISTING SILO  
 ELEV. = 60'-0"± A.G.L.
- ☉ OF PROPOSED T-MOBILE ANTENNAS  
 ELEV. = 55.0'± A.G.L.

- PROPOSED HORIZONTAL CABLE TRAY TO BE ATTACHED TO BARN FOUNDATION AND GO UNDER EXISTING CHUTE (PAINT TO MATCH EXISTING FOUNDATION COLOR)
- PROPOSED 1"x6" WOOD SLAT FENCE (TO BE PAINTED RED TO MATCH THE EXISTING BARN)
- PROPOSED T-MOBILE EQUIPMENT
- PROPOSED NATURAL STONE IN FRONT OF CONCRETE RETAINING WALL (3"-6" ABOVE CONCRETE RETAINING WALL) (STEPPED TO FOLLOW GRADE)

GROUND LEVEL  
 ELEV. = 0'-0"± A.G.L.

**NORTH ELEVATION**  
 22x34 SCALE: 1/8"=1'-0"  
 11x17 SCALE: 1/16"=1'-0"  
 1  
 L-2  
 0 4'-0" 8'-0" 16'-0" 24'-0"

CHECKED BY: DR

APPROVED BY: DJC

**SUBMITTALS**

REV.	DATE	DESCRIPTION	BY
5	01/31/18	REVISED PER COMMENTS	SLY
4	10/11/16	REVISED PER COMMENTS	SLY
3	08/19/16	REVISED FOR REVIEW	VP
2	06/28/16	REVISED FOR REVIEW	VP
1	05/23/16	REVISED FOR REVIEW	VP
0	03/28/16	ISSUED FOR REVIEW	SB

SITE NUMBER:  
 CTF781B

SITE ADDRESS:  
 2 TABER ROAD  
 SHERMAN, CT 06784  
 FAIRFIELD COUNTY

SHEET TITLE  
 NORTH ELEVATION

SHEET NUMBER  
**L-2**